

Ceremonial Card, RCSC Ceremonial Music

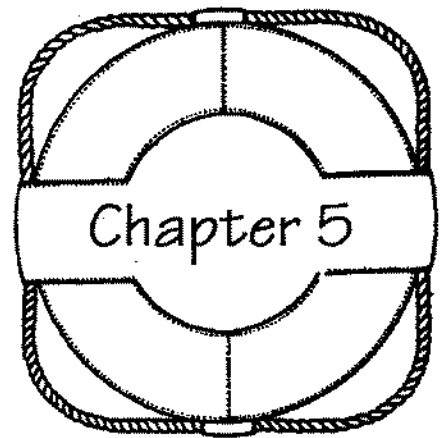
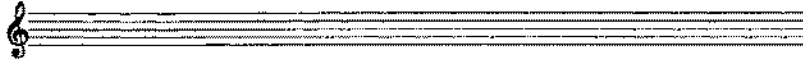

This card contains five pieces of music used on ceremonial occasions: "O Canada"; "God Save The Queen"; the "General Salute"; the advance "British Grenadiers"; and the naval advance, "Nancy Lee". The National Anthem is played whenever the Canadian flag is raised, during the naval Sunset Ceremony, during the Ceremony of the Flags and on other ceremonial occasions. "God Save the Queen" is played at the end of many formal occasions and during most naval ceremonies.

When receiving a senior officer or dignitary the "General Salute" is played. "Nancy Lee" is played when any naval formations, including the Royal Canadian Sea Cadets, advance in review order at the end of a parade. "British Grenadiers" could also be used, but it is the march past of a British Army Regiment, so is more suited to occasions where a tri-service or army contingent is on parade. "Nancy Lee" is a traditional nautical song. An information sheet about "Nancy Lee" follows the lyrics for "O Canada" and "God Save The Queen".

The melody for "O Canada" was written by C. Lavalee, and the song was sung in French before it was sung in English. The English translation is not accurate, but both versions express heartfelt sentiment if not the same meaning. The lyrics provided were written by R. Stanley Weir, except for the first verse which has been slightly altered.

"God Save The King" has been ascribed to Dr. John Bull, who lived from 1562 to 1628. Ironically, most of Dr. Bull's life was spent under the reign of Queen Elizabeth the First. Most of the rest of his life was under King James the First, referred to by some of his courtiers as "His Sowship"; if the anthem was written for him, he probably needed all the prayers he could get. It is therefore quite possible Dr. Bull actually wrote "God Save The Queen" in honor of Elizabeth the First. Today we sing "God Save The Queen" because our monarch is the Queen Elizabeth the Second. Both songs have three verses given, however usually only one is sung (and played) on parade by cadets.

O Canada

O Canada! Our home and native land!
 True patriot love in all thy sons command.
 With glowing hearts we see thee rise,
 The true north strong and free!
 From far and wide, O Canada!
 We stand on guard for thee!
 God keep our land glorious end free!

Refrain

O Canada! We stand on guard for thee!
 O Canada! We stand on guard for thee!

O Canada! Where pines and maples grow,
 Great prairies spread and lordly rivers flow;
 How dear to us thy broad domain,
 From East to Western Sea!
 Thou land of hope for all who toil!
 Thou True North, strong and free!

O Canada! Beneath thy shining skies
 May stalwart sons and gentle maidens rise,
 To keep thee steadfast thro' the years,
 From East to Western Sea!
 Our Fatherland, our Motherland!
 Our True North strong and free!

God Save The Queen

God save our gracious queen,
 Long live our noble queen,
 God save the queen.
 Send her victorious,
 Happy and glorious,
 Long to reign over us,
 God save the queen.

Thy choicest gifts in store,
 On her be pleased to pour;
 Long may she reign.
 May she defend our laws
 And ever give us cause
 To sing with heart and voice,
 God save the queen.

Our loved Dominion bless
 With peace and happiness
 From shore to shore;
 And let our Empire be United,
 Loyal, free, true to herself and thee,
 For evermore.

NANCY LEE, NAVAL ADVANCE

Nancy Lee is the wife of Jack Tar. Jack Tar is a nickname customarily given to seilors because in oiden times thay used ter for many purposas aboard ship and would often be covered in it. Other nicknames for sailors ere blue-jackets, matelots (pronounced: mateloes), or gobs for American sailors. The march is used for the Advance in Review Order at the end of a ceremonial parade and is camed out immediately before the deperture of the Reviewing Officer. Outdoors, the Advence is fifteen peces with everyone snapping to "attention" on the sixteenth beat. Indoors, or if space is at a premium the Advance may be reduced, usually to seven pacas.

Lyrics:

Of all the wives as e'er you know, yeo ho! lads! ho! yeo ho! yeo ho!
 There's none like Nancy Lee I trow, yeo ho! yeo ho! yeo ho!
 Sae there she stands an' waves her hand upon the quay,
 And every day when I'm away she'll watch for me,
 And whisper low when tempests blow for Jeck at sea;
 Yeo ho! lads! ho! yeo ho!

Chorus:

The sailor's wifa the sailor's star shall be,
 Yeo ho! we go across the saa,
 The seilor's wifa the sailor's star shall be,
 The seilor's wife the sailor's star shall ba

Tha harbour's past, the breezes blow, yeo ho! lads! ho! yeo ho! yeo ho!
 Tis long e'er we come back I know, yeo ho! yeo ho! yeo ho!
 But true and bright from morn 'til night will be,
 And all so neat and snug and sweet for Jack at sea,
 And Nency's face to bless the place and welcome me,
 Yeo ho! lads! ho! yeo ho!

The Bos'n pipes the watch below, yeo ho! lads! ho! yeo ho! yeo ho!
 Then here's a health bafore we go, yeo ho! yeo ho! yeo ho!
 A long, long life to my sweet wife end matas et sea,
 And keep my bones from Devy Jones where're we be,
 And may you meet a mate as sweet as Nancy Lee,
 Yeo ho! lads! ho! yeo ho!

ADVANCE (BRITISH GRENADIERS)

1

Bb Conductor
written in full in
individual parts

QUICK MARCH

Bb Conductor

GENERAL SALUTE

MM ♩ = 200

2

Bb Conductor

O CANADA

MM ♩ =100

GENERAL SALUTE/ADVANCE/CANADA/QUEEN PAGE 2

3

GENERAL SALUTE/ADVANCE/CANADA/QUEEN PAGE 3

4

GENERAL SALUTE/ADVANCE/CANADA/QUEEN PAGE 4

Bb Conductor

GOD SAVE THE QUEEN

MM $\text{♩} = 90$

Bb Conductor

NAVAL ADVANCE: NANCY LEE

Flute/Oboe

ADVANCE
(British Grenadiers)

Part A

Flute Part A

GENERAL SALUTE

Flute Part A

O CANADA

Flute Part A

GOD SAVE THE QUEEN

Flute Part A NAVAL ADVANCE: NANCY LEE

Flute/Oboe

ADVANCE
(British Grenadiers)

Part B

Flute Part B

GENERAL SALUTE

Flute Part B

O CANADA

Flute Part B

GOD SAVE THE QUEEN

Flute/Bells Part B NAVAL ADVANCE: NANCY LEE

Flute/Oboe

ADVANCE
(British Grenadiers)

Part C

Flute
Part

GENERAL SALUTE

Flute
Part C

O CANADA

Flute
Part C

GOD SAVE THE QUEEN

Flute/Bells Part C

NAVAL ADVANCE: NANCY LEE

Flute/Oboe

ADVANCE
(British Grenadiers)

Part D

Flute
Part D

GENERAL SALUTE

Flute
Part D

O CANADA

Flute
Part D

GOD SAVE THE QUEEN

Flute Part D

NAVAL ADVANCE: NANCY LEE

Bells Part A

ADVANCE
(British Grenadiers)

Bells Part A

GENERAL SALUTE

Bells Part A

O CANADA

Bells Part A

GOD SAVE THE QUEEN

Bells Part A

NAVAL ADVANCE: NANCY LEE

Bells Part B

ADVANCE
(British Grenadiers)

Bells Part B

GENERAL SALUTE

Bells Part B

O CANADA

Bells Part B

GOD SAVE THE QUEEN

Flute/Bells Part B

NAVAL ADVANCE: NANCY LEE

ADVANCE
(British Grenadiers)

Bells Part C

GENERAL SALUTE

Bells Part

O CANADA

Bells Part C

GOD SAVE THE QUEEN

Bells Part C

Flute/Bells Part C **NAVAL ADVANCE: NANCY LEE**

ADVANCE
(British Grenadiers)

Bells Part D

GENERAL SALUTE

Bells Part D

O CANADA

Bells Part D

GOD SAVE THE QUEEN

Bells Part D

Bells Part D **NAVAL ADVANCE: NANCY LEE**

Clarinet/Tenor Sax

ADVANCE
(British Grenadiers)

Part A

Clarinet Part A

GENERAL SALUTE

Clarinet Part A

O CANADA

A B C

Clarinet Part A

D E

Clarinet Part A

F G

Clarinet Part A

Clarinet Part A

GOD SAVE THE QUEEN

A B C

Clarinet Part A

rubato. rall.

Trumpet/Clar/T Sax/Bar.T.C. Part A NAVAL ADVANCE: NANCY LEE

Clarinet/Tenor Sax

ADVANCE
(British Grenadiers)

Part B

Clarinet Part B

GENERAL SALUTE

Clarinet Part B

O CANADA

A B C

Clarinet Part B

D E

Clarinet Part B

F G

Clarinet Part B

Clarinet Part B

GOD SAVE THE QUEEN

A B C

Clarinet Part B

rubato. rall.

Clarinet/Tenor Sax Part B NAVAL ADVANCE: NANCY LEE

Clarinet/Tenor Sax

ADVANCE
(British Grenadiers)

Part C

Clarinet
Part C

GENERAL SALUTE

Clarinet
Part C

O CANADA

Clarinet
Part C

GOD SAVE THE QUEEN

Trumpet/Clar/TenSax/Bar.T.C. Part C NAVAL ADVANCE: NANCY LEE

Clarinet/Tenor Sax

ADVANCE
(British Grenadiers)

Part D

Clarinet
Part D

GENERAL SALUTE

Clarinet
Part D

O CANADA

Clarinet
Part D

GOD SAVE THE QUEEN

Trumpet/Clar/TenSax/Bar. T.C. Part D NAVAL ADVANCE: NANCY LEE

Trumpet/Bass Clarinet/Baritone T.C.

ADVANCE
(British Grenadiers)

Part A

Bass Clarinet Part A
GENERAL SALUTE

Bass Clarinet Part A
O CANADA

Bass Clarinet Part
GOD SAVE THE QUEEN

Trumpet/Clar/T Sax/Bar.T.C. Part A NAVAL ADVANCE: NANCY LEE

Trumpet/Bass Clarinet/Baritone T.C.

ADVANCE
(British Grenadiers)

Part B

Bass Clarinet Part B
GENERAL SALUTE

Bass Clarinet Part B
O CANADA

Bass Clarinet Part B
GOD SAVE THE QUEEN

Trumpet/Baritone T.C. Part B NAVAL ADVANCE: NANCY LEE

Trumpet/Bass Clarinet/Baritone T.C. **ADVANCE**
(British Grenadiers)

Part C

Bass Clarinet **GENERAL SALUTE**

Bass Clarinet Part C **O CANADA**

Bass Clarinet Part C **GOD SAVE THE QUEEN**

Trumpet/Clar/Tsax/Bar.T.C. Part C **NAVAL ADVANCE: NANCY LEE**

Trumpet/Bass Clarinet/Baritone T.C. **ADVANCE**
(British Grenadiers)

Part D

Bass Clarinet Part D **GENERAL SALUTE**

Bass Clarinet Part D **O CANADA**

Bass Clarinet Part D **GOD SAVE THE QUEEN**

Trumpet/Clar/Tsax/Bar. T.C. Part D **NAVAL ADVANCE: NANCY LEE**

Alto/Bari Saxophone

ADVANCE
(British Grenadiers)

Part A

Alto Saxophone

GENERAL SALUTE

Part A

Alto Saxophone

O CANADA

Part A

Alto Saxophone

GOD SAVE THE QUEEN

Part A

Alto / Bari Sax Part A

NAVAL ADVANCE: NANCY LEE

Alto/Bari Saxophone

ADVANCE
(British Grenadiers)

Part B

Alto Saxophone

GENERAL SALUTE

Part B

Alto Saxophone

O CANADA

Part B

Alto Saxophone

GOD SAVE THE QUEEN

Part B

Alto / Bari Sax Part B

NAVAL ADVANCE: NANCY LEE

Alto/Bari Saxophone

ADVANCE
(British Grenadiers)

Part C

Alto Saxophone
Part C

GENERAL SALUTE

Alto Saxophone
Part C

O CANADA

Alto Saxophone
Part C

GOD SAVE THE QUEEN

Alto / Bari Sax Part C

NAVAL ADVANCE: NANCY LEE

Alto/Bari Saxophone

ADVANCE
(British Grenadiers)

Part D

Alto Saxophone
Part D

GENERAL SALUTE

Alto Saxophone
Part D

O CANADA

Alto Saxophone
Part D

GOD SAVE THE QUEEN

Alto / Bari Sax Part D

NAVAL ADVANCE: NANCY LEE

French Horn Part A
ADVANCE
(British Grenadiers)

French Horn Part A
GENERAL SALUTE

French Horn Part A
O CANADA

French Horn Part A
GOD SAVE THE QUEEN

Horn Part A NAVAL ADVANCE: NANCY LEE

French Horn Part B
ADVANCE
(British Grenadiers)

French Horn Part B
GENERAL SALUTE

French Horn Part B
O CANADA

French Horn Part B
GOD SAVE THE QUEEN

Horn Part B NAVAL ADVANCE: NANCY LEE

French Horn
Part C

ADVANCE
(British Grenadiers)

French horn
Part C

GENERAL SALUTE

French Horn
Part C

O CANADA

French Horn
Part C

GOD SAVE THE QUEEN

Horn Part C

NAVAL ADVANCE: NANCY LEE

French Horn
Part D

ADVANCE
(British Grenadiers)

French Horn
Part D

GENERAL SALUTE

French
Horn Part D

O CANADA

French Horn
Part D

GOD SAVE THE QUEEN

Horn Part D

NAVAL ADVANCE: NANCY LEE

Trombone/Baritone/Bassoon

ADVANCE
(British Grenadiers)

Part A

Trombone
Part A

GENERAL SALUTE

Trombone
Part A

O CANADA

Trombone
Part A

GOD SAVE THE QUEEN

Trombone / Baritone B.C. Part A NAVAL ADVANCE: NANCY LEE

Trombone/Baritone/Bassoon

ADVANCE
(British Grenadiers)

Part B

Trombone
Part B

GENERAL SALUTE

Trombone
Part B

O CANADA

Trombone
Part B

GOD SAVE THE QUEEN

Trombone / Baritone B.C. Part B NAVAL ADVANCE: NANCY LEE

Trombone/Baritone/Bassoon

ADVANCE
(British Grenadiers)

Part C

Trombone
Part C

GENERAL SALUTE

Trombone
Part C

O CANADA

Trombone
Part C

GOD SAVE THE QUEEN

Trombone / Baritone B.C. Part C NAVAL ADVANCE: NANCY LEE

Trombone/Baritone/Bassoon

ADVANCE
(British Grenadiers)

Part D

Trombone
Part D

GENERAL SALUTE

Trombone
Part D

O CANADA

Trombone
Part D

GOD SAVE THE QUEEN

Trombone / Baritone B.C. Part D NAVAL ADVANCE: NANCY LEE

ADVANCE
(British Grenadiers)

Tube Part A

GENERAL SALUTE

O CANADA

GOD SAVE THE QUEEN

Tube Part A **NAVAL ADVANCE: NANCY LEE**

ADVANCE
(British Grenadiers)

Tube Part B

GENERAL SALUTE

O CANADA

GOD SAVE THE QUEEN

Tube Part B **NAVAL ADVANCE: NANCY LEE**

ADVANCE
(British Grenadiers)

Tube Part C

Tube Part C

GENERAL SALUTE

Tube Part C

O CANADA

Tube Part C

GOD SAVE THE QUEEN

Tube Part C

NAVAL ADVANCE: NANCY LEE

ADVANCE
(British Grenadiers)

Tube Part D

Tube Part D

GENERAL SALUTE

Tube Part D

O CANADA

Tube Part D

GOD SAVE THE QUEEN

Tube Part D

NAVAL ADVANCE: NANCY LEE

ADVANCE
(British Grenadiers)

Percussion

GENERAL SALUTE

Percussion

O CANADA

Percussion

GOD SAVE THE QUEEN

Percussion

NAVAL ADVANCE: NANCY LEE

Percussion
